Warley

The Warley has lots of cool features. Firstly, this home has dual living separated from the foyer, allowing you to direct guests to either lounge or even straight into the study which is smartly located right off the foyer. This home also includes a good size scullery, a separate laundry, built-in garage storage, a large walk-in wardrobe and plenty of outdoor space.

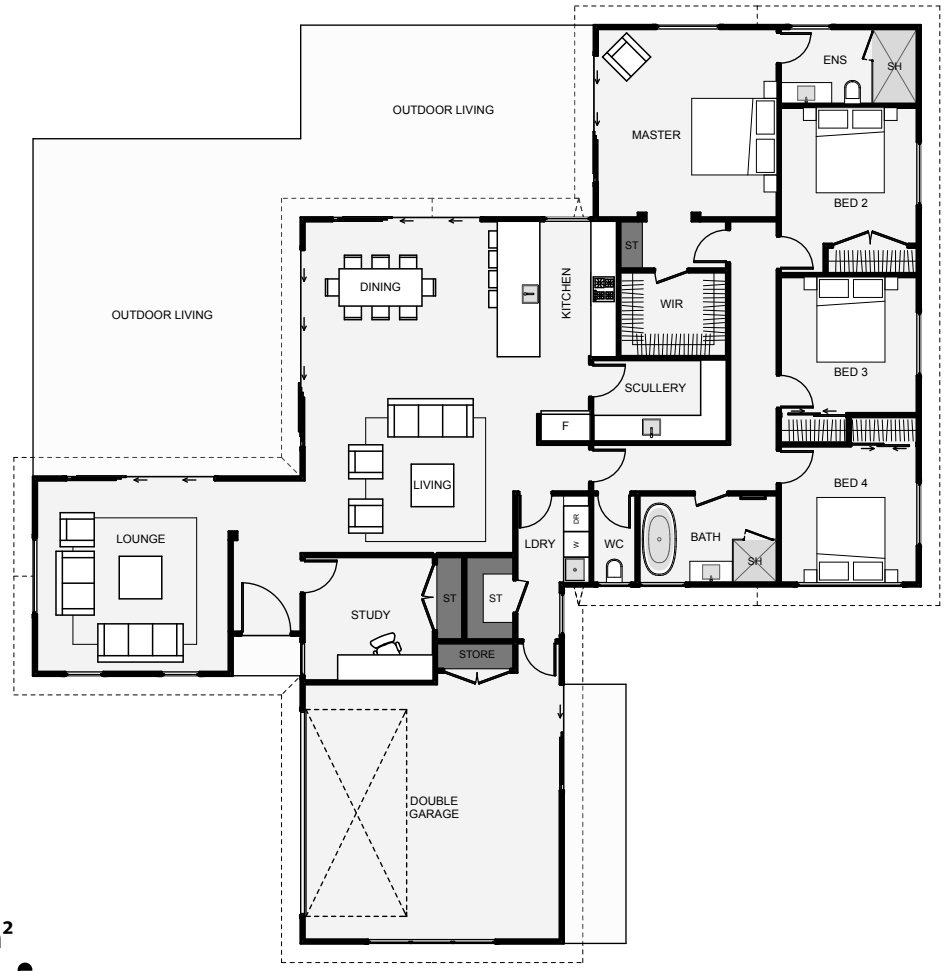

Floor Area: 241m²

2 | 4+ | 2 | 2 | 20.9m | 21.6m

Contact Mark:
Ph: 027 20 50 400
Email: mark@amak.co.nz
www.amakhomes.co.nz