

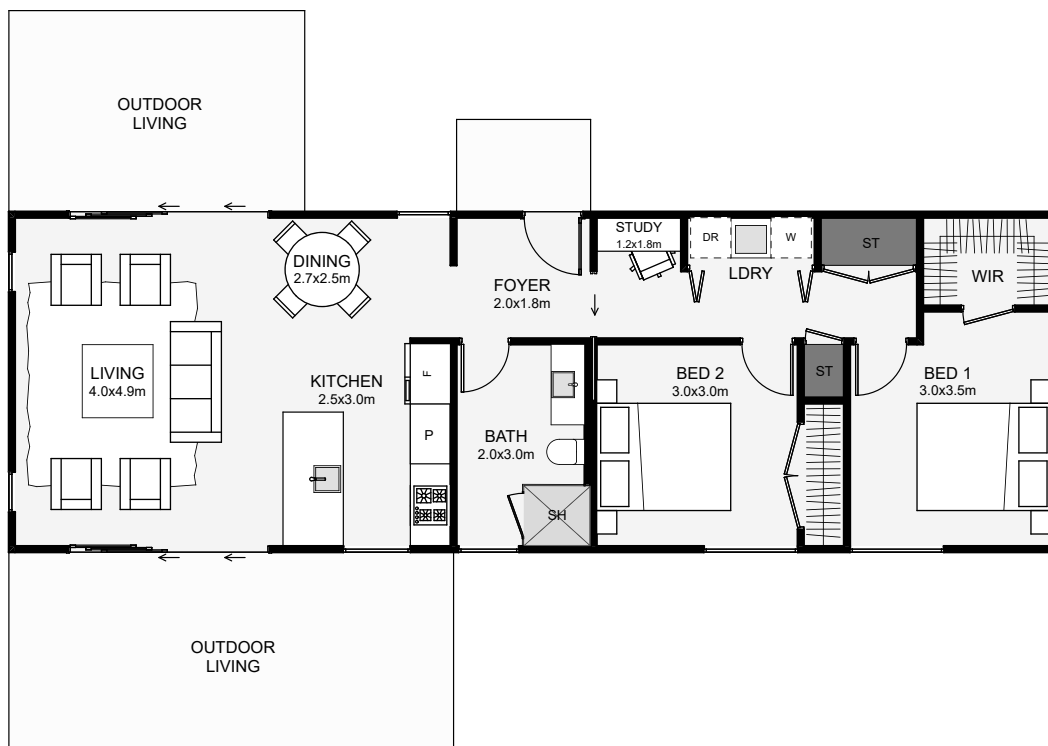

This contemporary home will maximise a broader northern outlook ideally. Inside, both bedrooms are away from the living. This dwelling also sports a study nook, proper storage and a walk-in wardrobe. The main living is designed around the sun-path, giving you the morning to evening sun.



Floor Area: 79m²

0
 2
 1
 1
 15.6m
 5.1m

Contact Jason:

Ph: 0277228930

E: jasonaddaroom@extra.co.nz

www.addaroom.co.nz



ADDAROOM
Build & Design